

No 6/8

Planning Permit No. A/1468/72
APPROVED
 SUBJECT TO THE CONDITIONS IN THIS OFFICE ORDER.
 No. A/112-34/91 - 9-72
 FOR MEMBER SECRETARY
 MADRAS METROPOLITAN DEVELOPMENT AUTHORITY
 MADRAS 600035

EAST ROAD

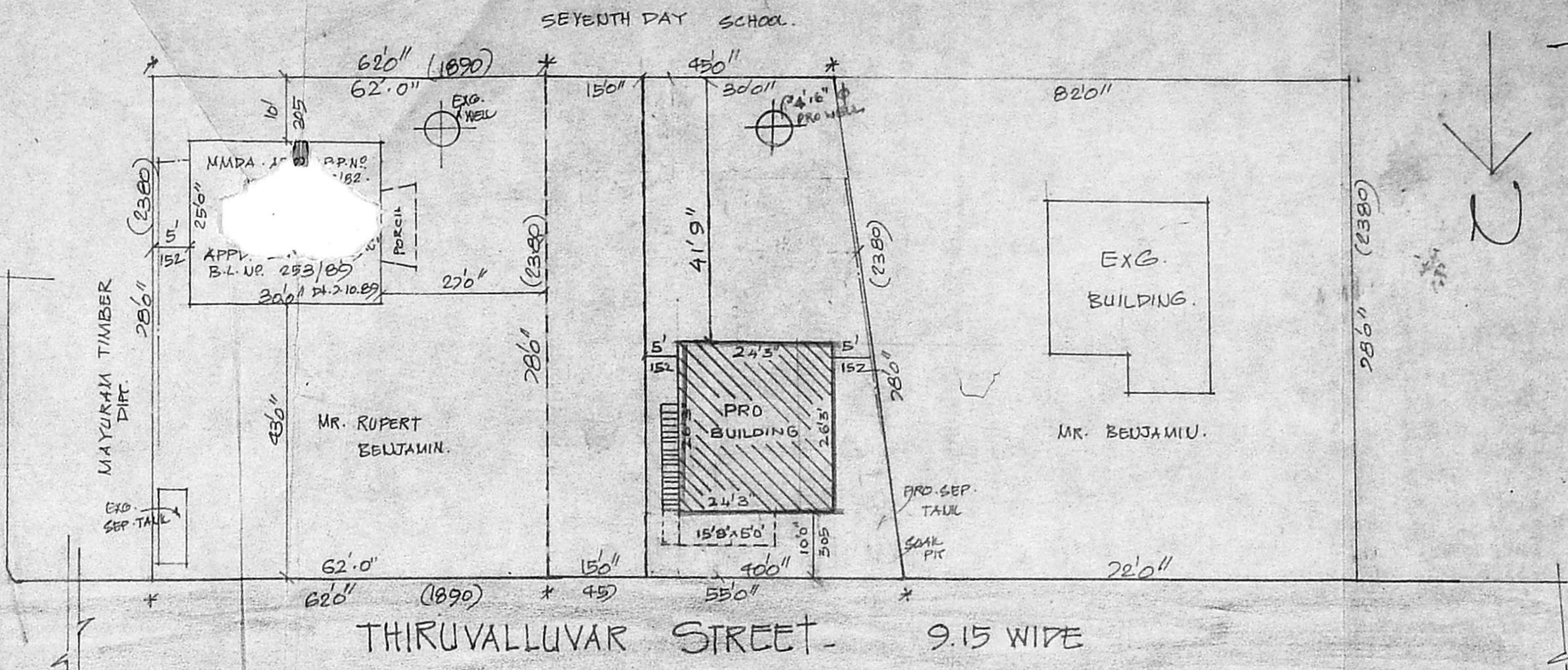

SITE PLAN
 SCALE 1:250.

TOTAL PLOT AREA - 3900 SQ.FT. 362 SQ.MT.
 PRO. PLOT AREA - 637 SQ.FT. 59 SQ.MT.
 OPEN SPACE - 3263 SQ.FT. 303 SQ.MT.
 FSI - 0.16 COVERAGE - 16%

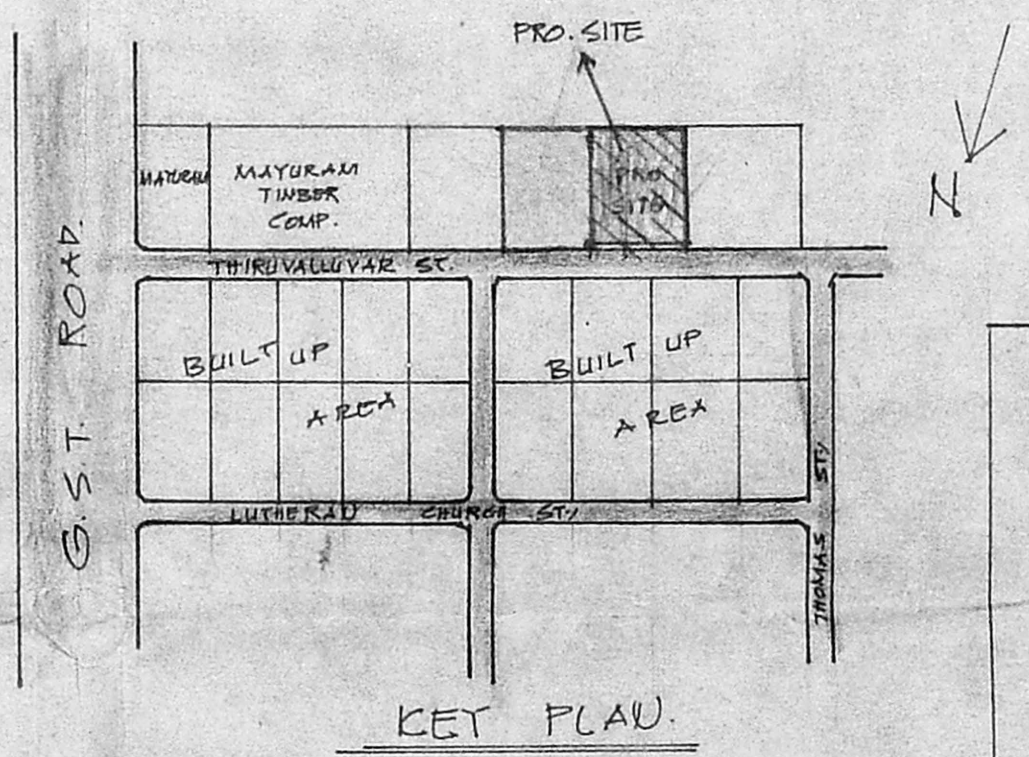

KEY PLAN

PLAN SHOWING THE PROPOSED CONSTRUCTION OF A HOUSE IN S.NO 150/1A/3 OF KADAPERI VILLAGE. AT THIRUVALLUVAR STREET. KADAPERI. TAMBARAM MUNICIPAL LIMITS.
 SCALE 1:100 & 250

K. K. Ramarajan

K. K. Ramarajan, L.C.E.
 Consulting Engineer
 Licensed Surveyor
 MADRAS CORPORATION & TAMBARAM MUNICIPALITY
 LICENSE No. 486 (2nd Class)
 8, Brincavan Avenue Kennedy Street
 WEST TAMBARAM, MADRAS-600 049

Margarita Benjamin
 OWNER.

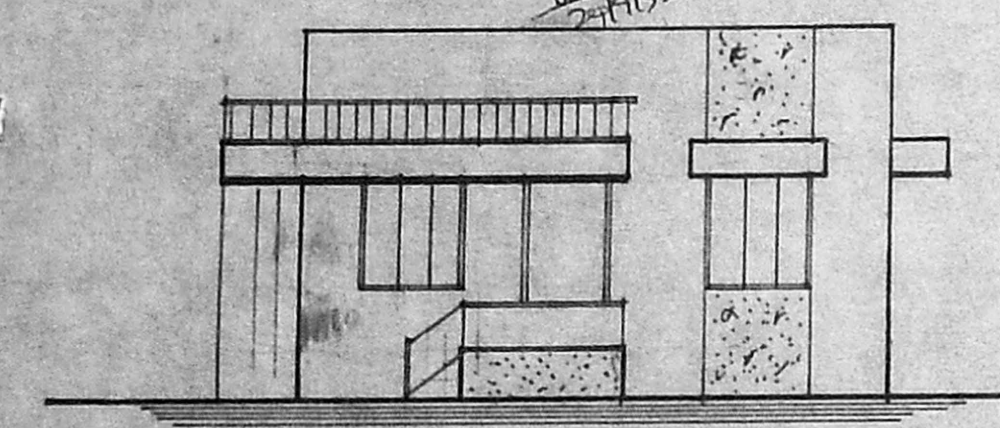

FRONT ELEVATION

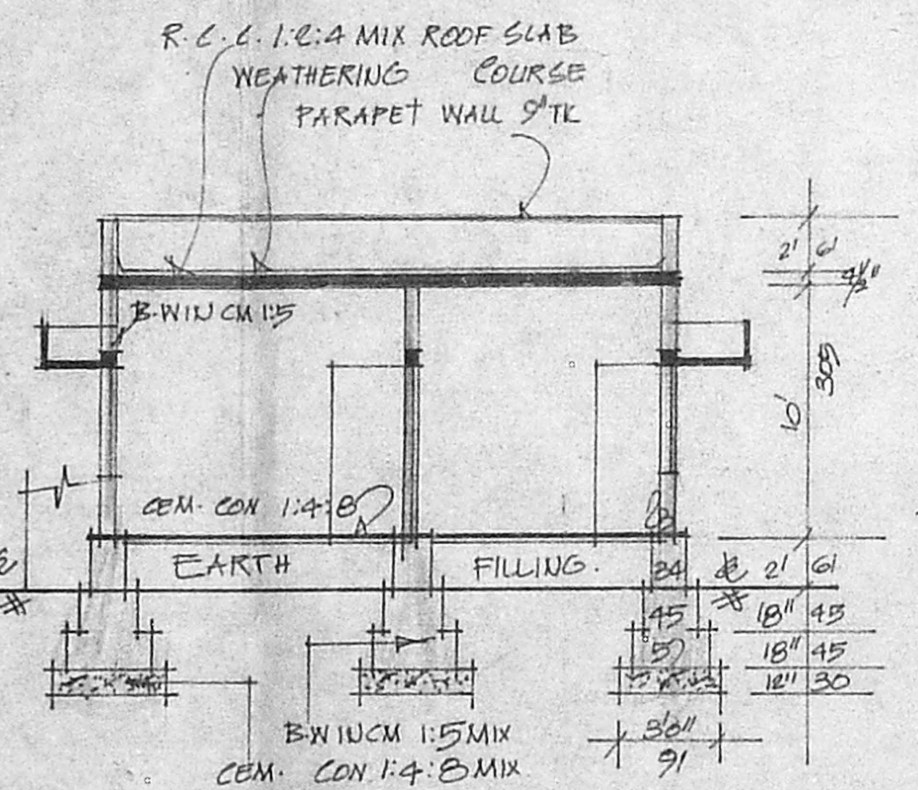

SECTION ON 'AA'

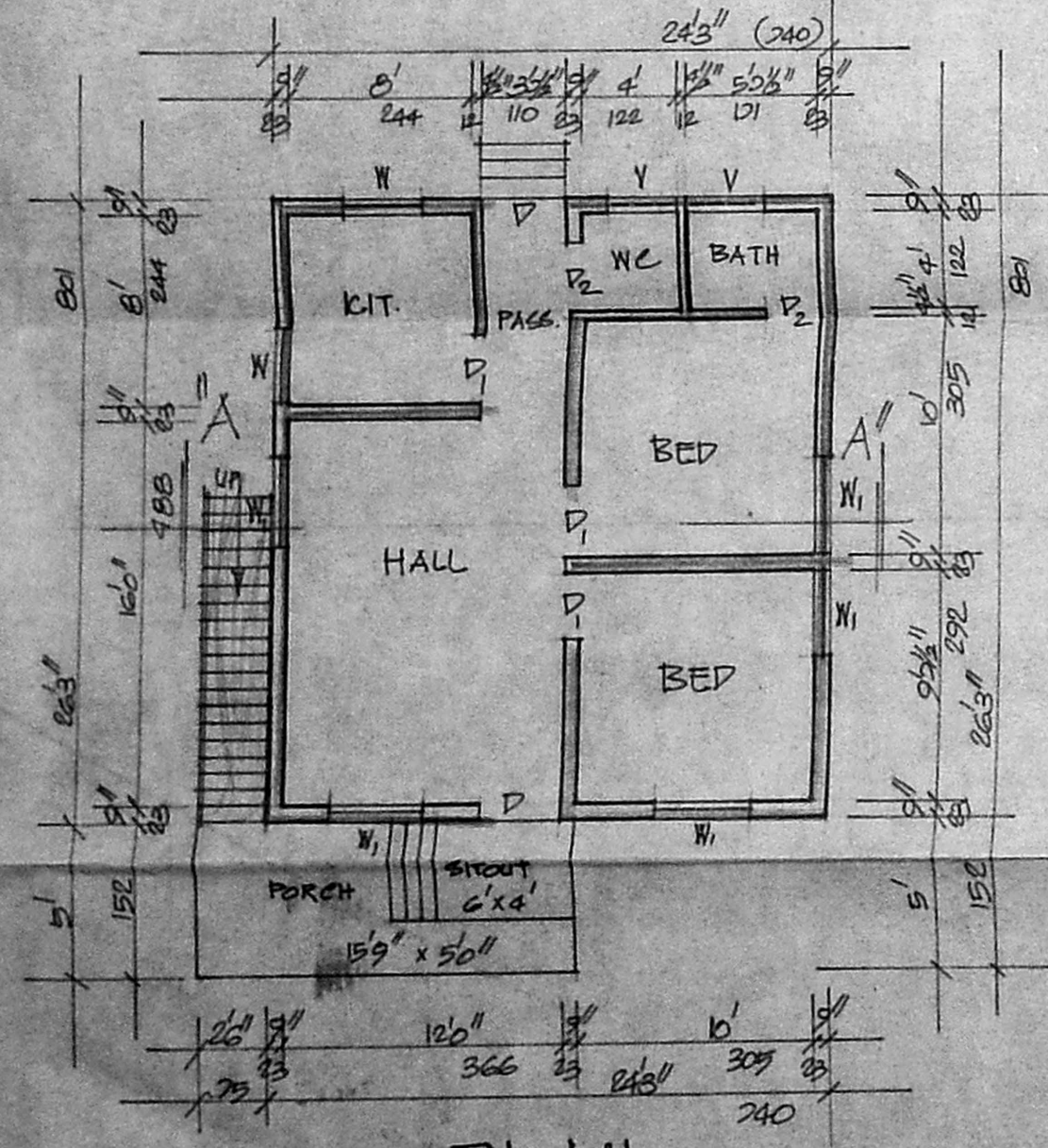

PLAN

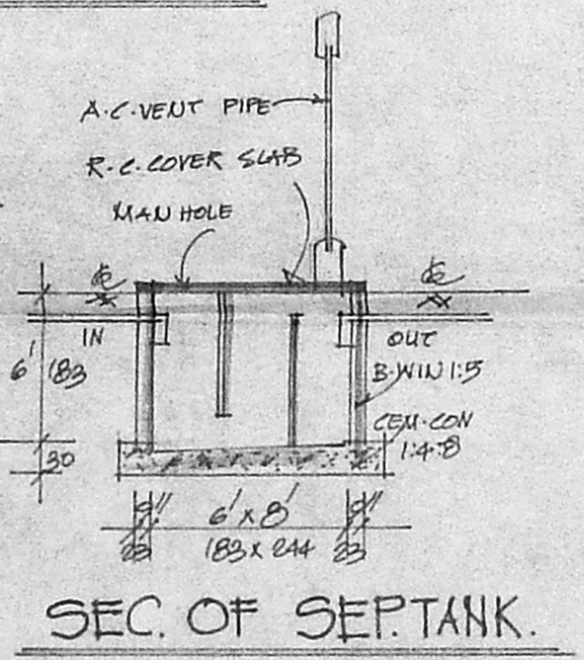

SEC. OF SEPTANK.

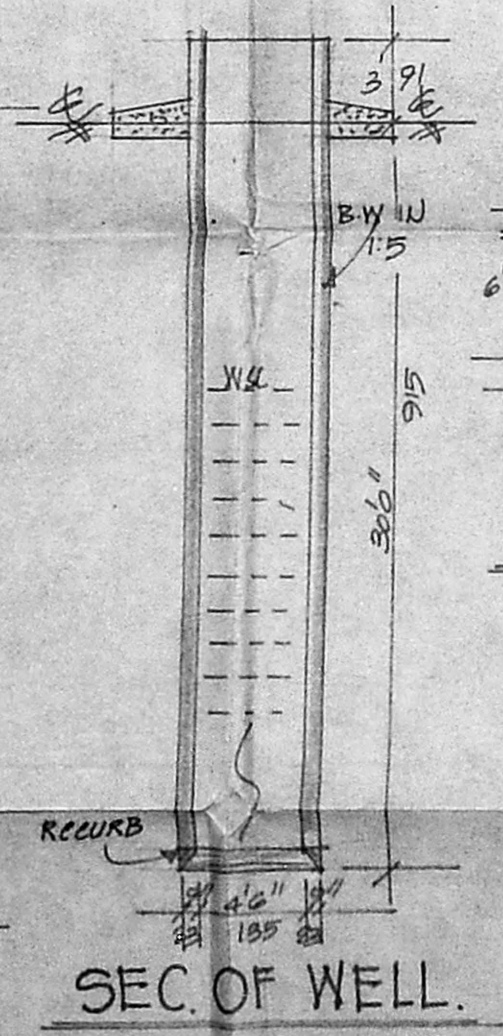

SEC. OF WELL.

REFERENCE

- D. DOOR 100 X 213
- D1. DOOR 91 X 183
- D2. DOOR 75 X 183
- N. WINDOW 91 X 135
- N1. WINDOW 135 X 135
- Y. VENT. 91 X 61

COLOUR INDEX.

- PROPOSED ROAD
- SITE BOUNDARY
- STAIR CAGE DETAILS:
- WIDTH 75 CMS
- RAISE 17 CMS
- TREAD 23 CMS.

GF $\rightarrow 24'3" \times 26'3" = 636.56 \text{ SQ FT}$
 $5' \times 16' = 80 \text{ SQ FT}$
 716.56 SQ FT
 $\text{FSI} = \frac{66.55}{250} = 0.26$
 $\frac{250}{250} = 100\%$
 NEO TECNIC'S 8/12/91